

2

B-15 Plan
REGULARISATION PLAN OF THE RESIDENTIAL BUILDING AT DOOR NO 61 G. ST. ROAD CHROMPET, MADRAS-44.
 R.S. NO. 508/67, 68
 ZAMIN PALLAVARAM VILLAGE SAIDAPET TALUKS $\times 50.7$ CHENGELPET DISTRICT.

THIS PLAN REVISES (REVISED) THE EARLIER APPROVED (REVISED) PLAN NO. B/13062/50/1/51/11/106
 L.C. NO. D2/18139/90/1-15-2-91
 B/15194/61/A/53/27/12/93
 Planning Permit No. **APPROVED**
 SUBJECT TO THE CONDITIONS IN THIS OFFICE LETTER No. 2/2356/5 Date 03/93
 FOR MEMBER SECRETARY MAHARAJA METROPOLITAN DEVELOPMENT AUTHORITY MADRAS 600 008.
 1972

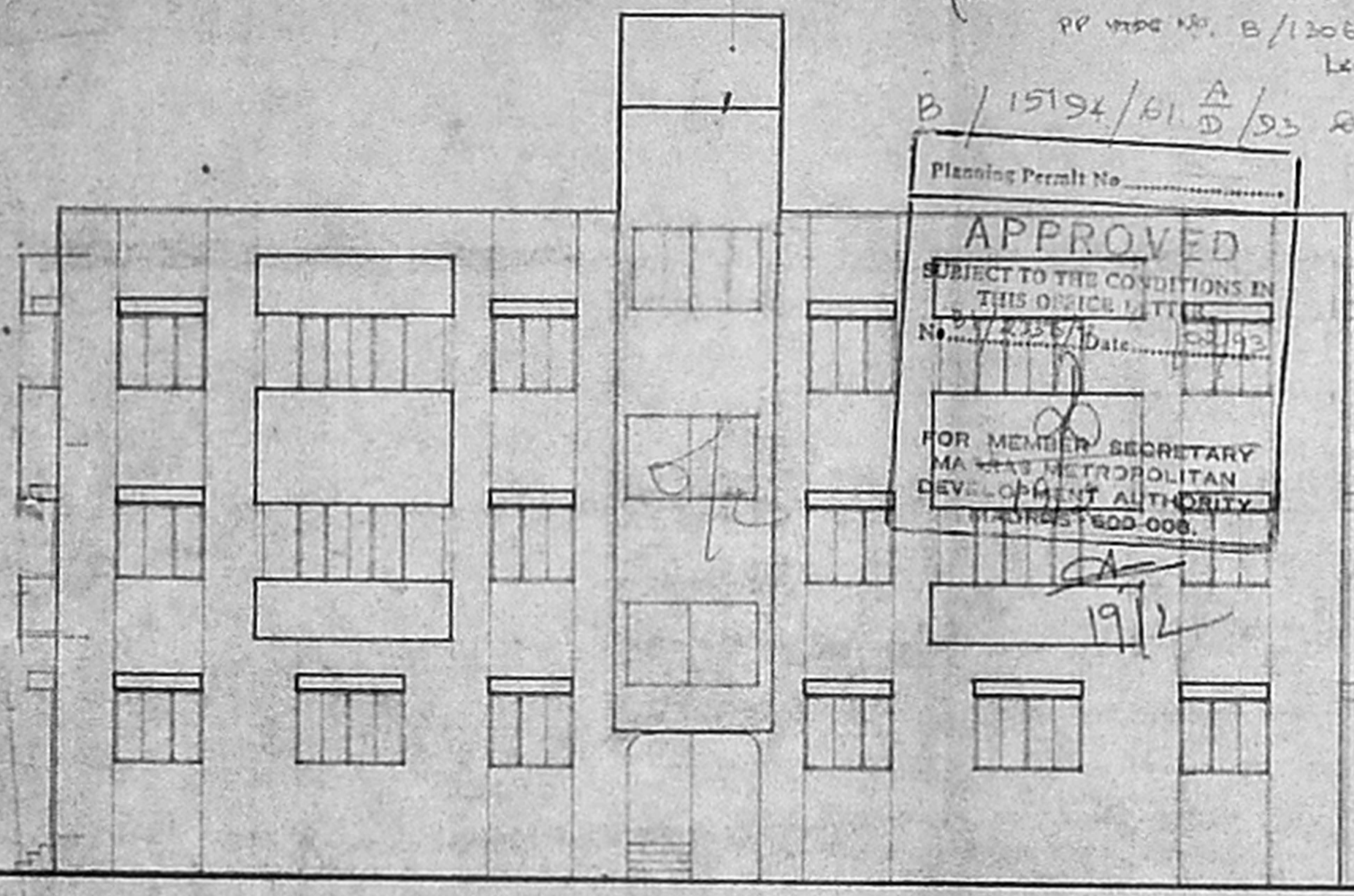

FRONT ELEVATION

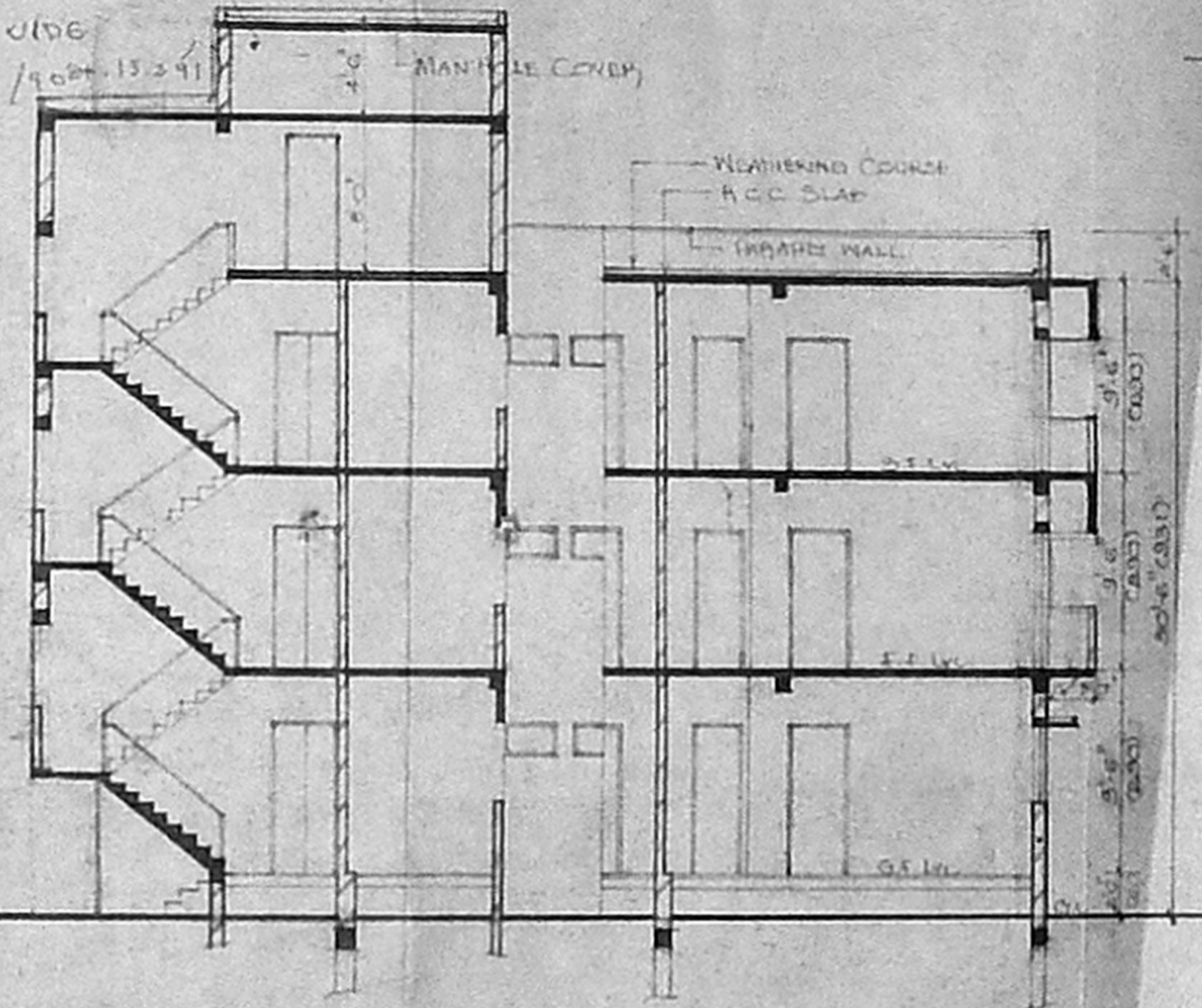

SECTION A-A

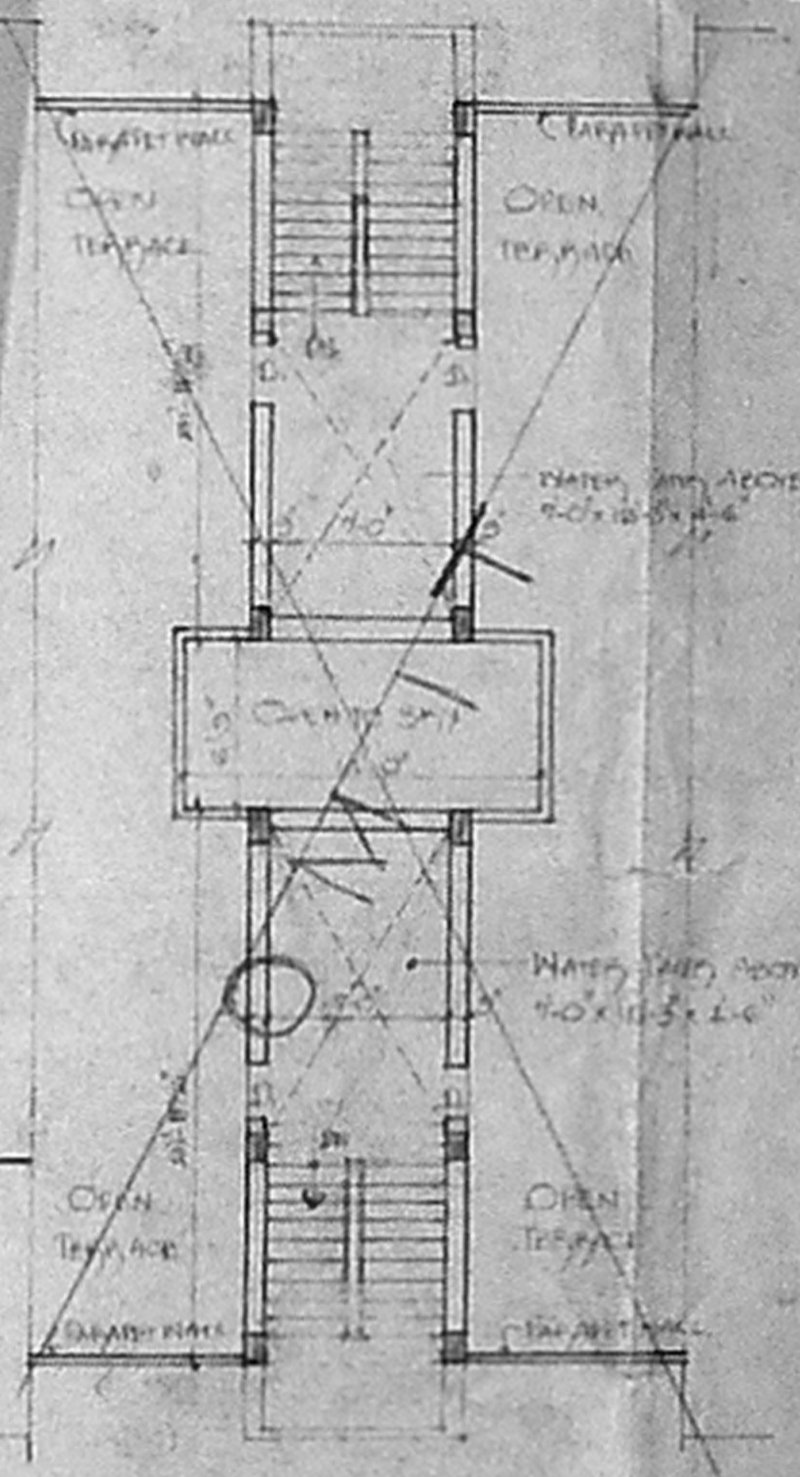

TERRACE FLOOR PLAN

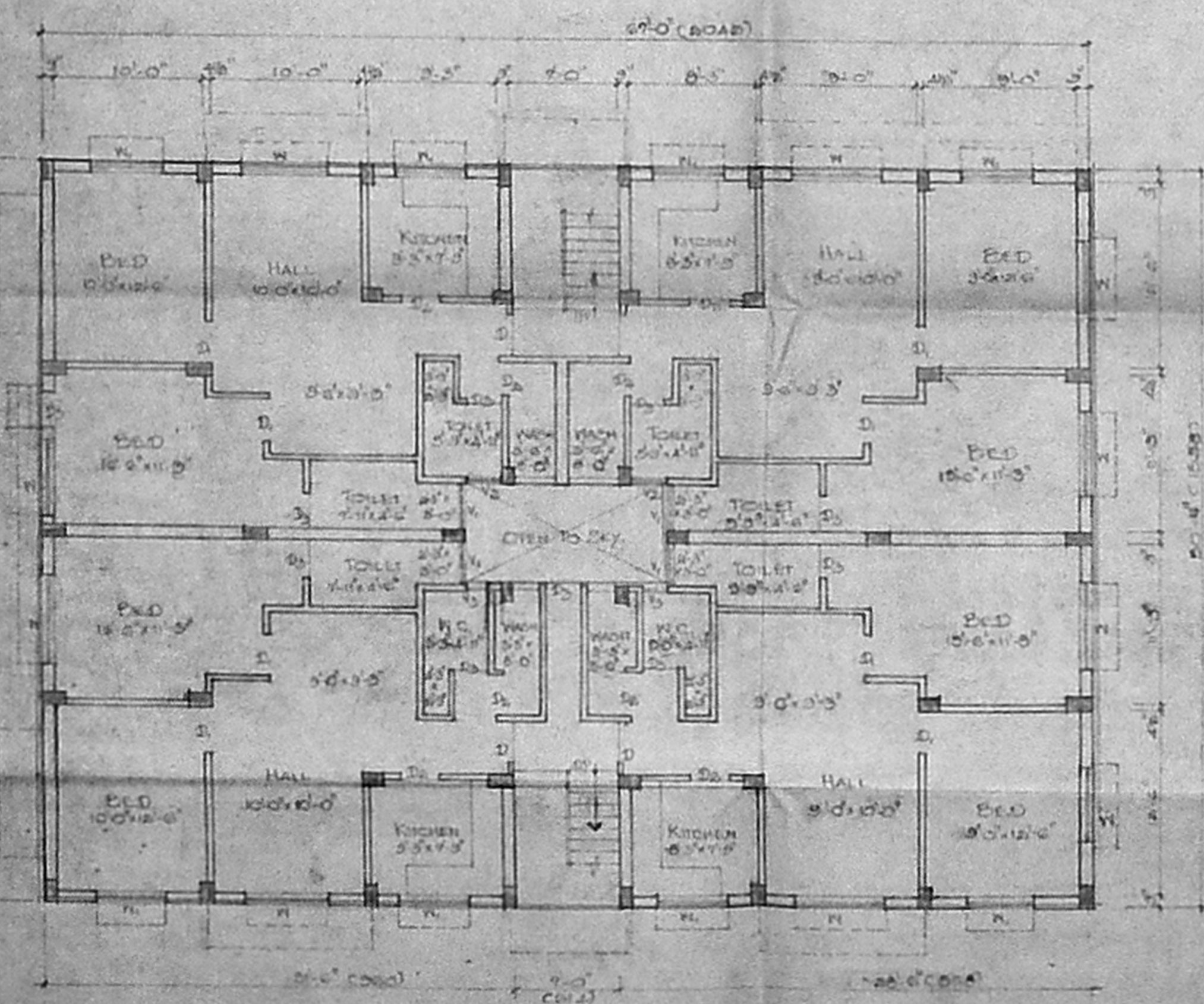

GROUND FLOOR PLAN

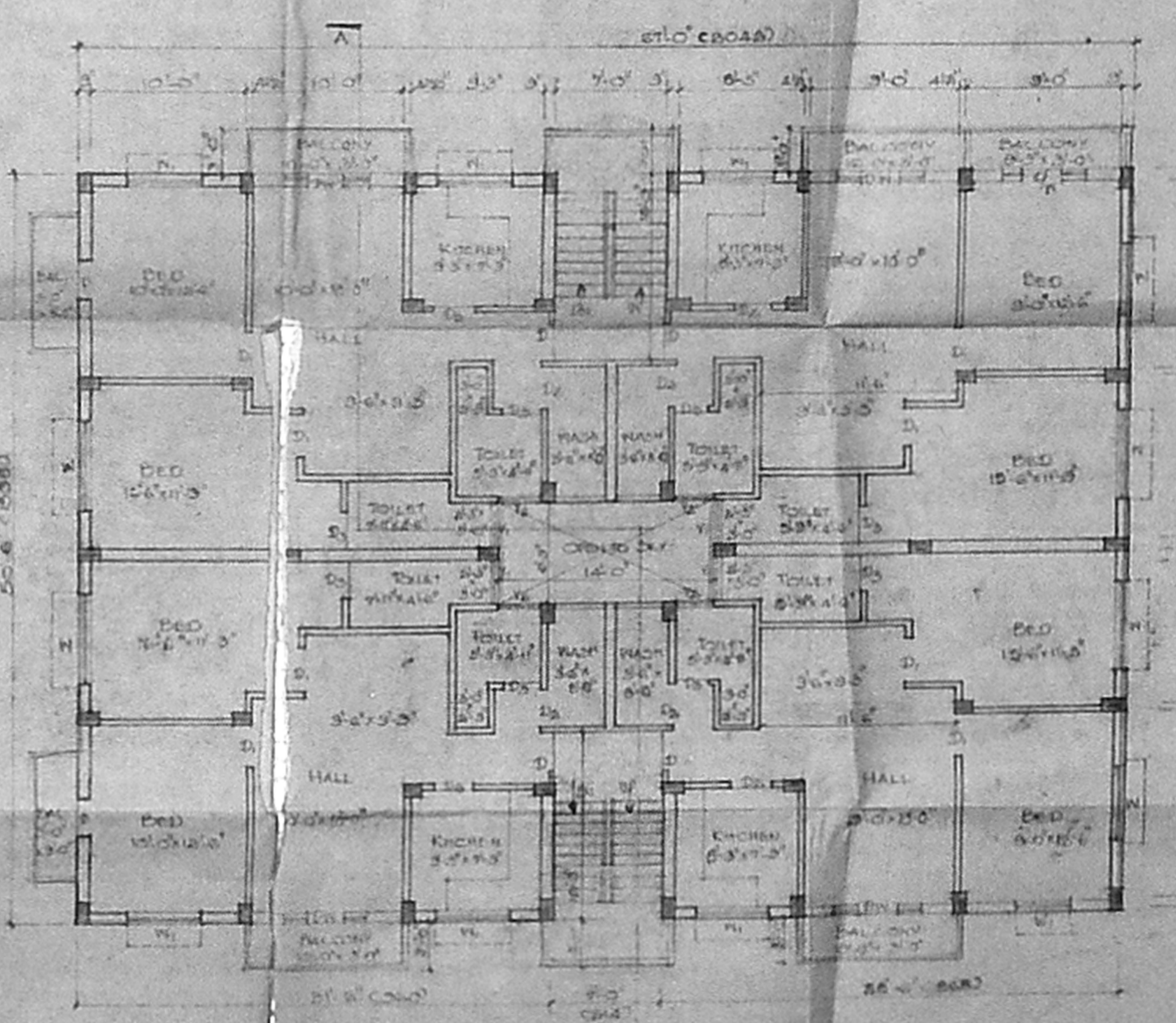

TOP FLOOR PLAN (FIRST & SECOND)

SPECIFICATION
 FOUNDATION: P.C.C. 14:8 OVER SAND
 SUPERSTRUCTURE: BK WORK IN CM 1:6 R.C.C. 1:2:4 FOR LIGHTS AND SUNSHADE SLAB
 FLOORING: R.C.C. 14:8/0 SAND TOP FINISHED WITH MOSAIC
 WEATHERING COURSE: BRICK JELLY CONC IN LIME 1:2 LAID TO SLOPE ARE THE TOP FINISHED WITH ONE LAYER OF PRESSED TILE IN CM 1:3
 JOINERY: TEAK WOOD.

SCHEDULE OF JOINERY

D	DOOR	2'-0" x 7'-0"
D1	DOOR	3'-0" x 7'-0"
D2	DOOR	2'-0" x 7'-0"
D3	DOOR	4'-0" x 7'-0"
DW	DOOR CUM WINDOW	6'-0" x 7'-0"
W	WINDOW	4'-0" x 4'-0"
N1	WINDOW	6'-0" x 4'-0"
V1	VENTILATOR	3'-0" x 2'-0"
V2	VENTILATOR	2'-0" x 2'-0"
V3	VENTILATOR	1'-0" x 3'-0"
WA	WINDOW	8'-0" x 4'-0"

NOTES
 1. BRACKET DIMENSIONS INDICATE C.M. TERRACE FLOOR SLAB REFER OVER PLAN.
 2. SCALE 1:100 (OR) 1:50
 3. BLOCK-I

COLOR REFERENCE
 PROPOSED WORK: [Symbol]
 ROAD: [Symbol]
 BOUNDARY: [Symbol]
 SERAGE: [Symbol]

OWNER: [Signature]

LICENSED SURVEYOR:
 R. BALASUBRAMANIAN
 B.E. (CIVIL), P.D.P.T., A.C.P., LICENSED SURVEYOR
 Class I (Regd. No. 435 98-89)
 Corporation of Madras
 915, POONAMALLEE HIGH ROAD
 OPPOSITE TO NEHRU PARK, MADRAS-64

THIS PLAN REVISES THE EARLIER ISSUED REVENUE PROPOSAL NO. B/13062/50A/51 WIDE L.V. NO. B2/18139/90 DT. 13.02.51

B/15194/61B/93 DT. 10/9/53

Planning Permit No. APPROVED
 SUBJECT TO THE CONDITIONS IN THIS OFFICE LETTER.
 No. 23297/12 Date. 02/9/53

FOR MEMBER SECRETARY
 MADRAS METROPOLITAN
 DEVELOPMENT AUTHORITY
 MADRAS 600 008.

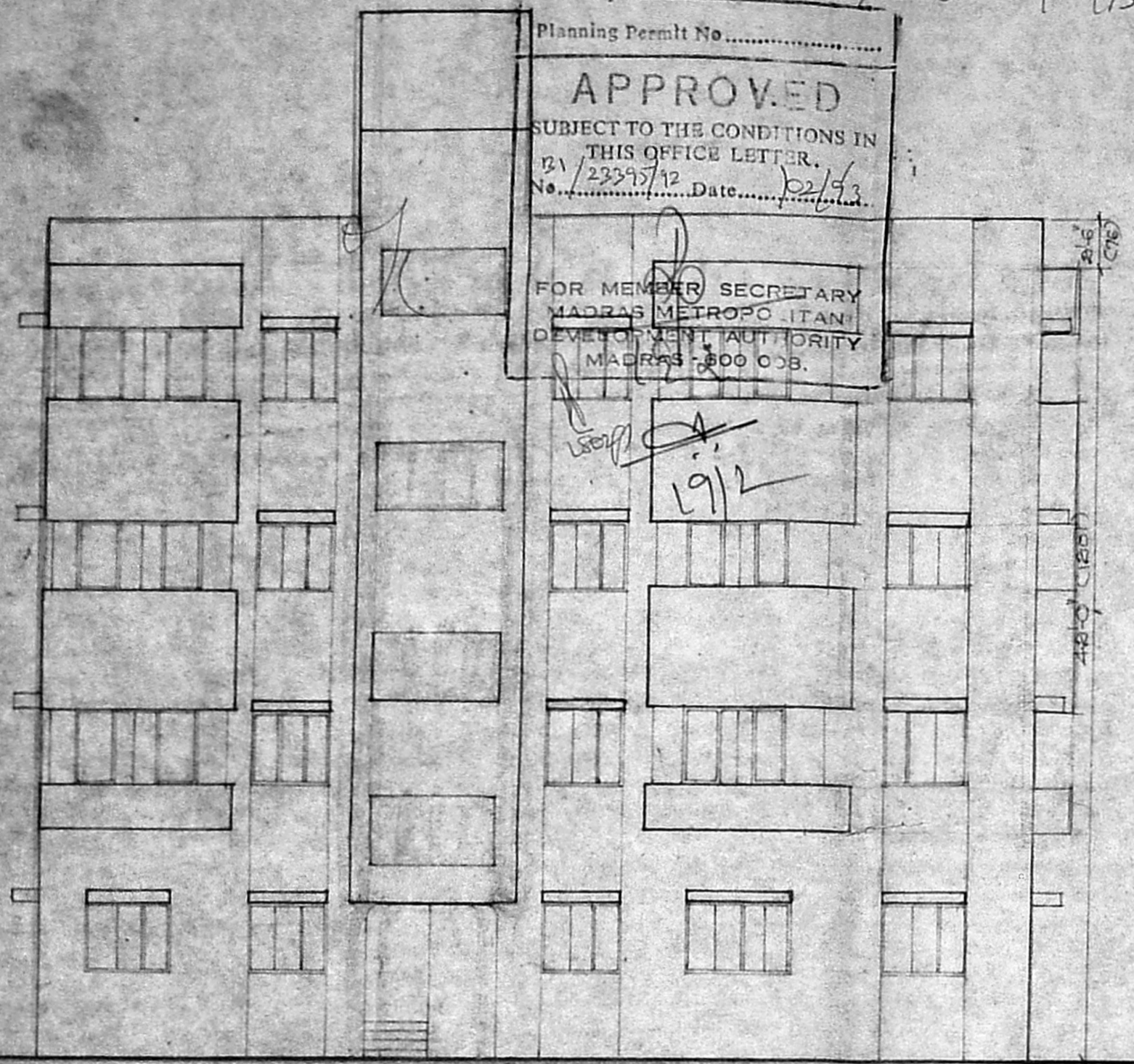

FRONT ELEVATION.

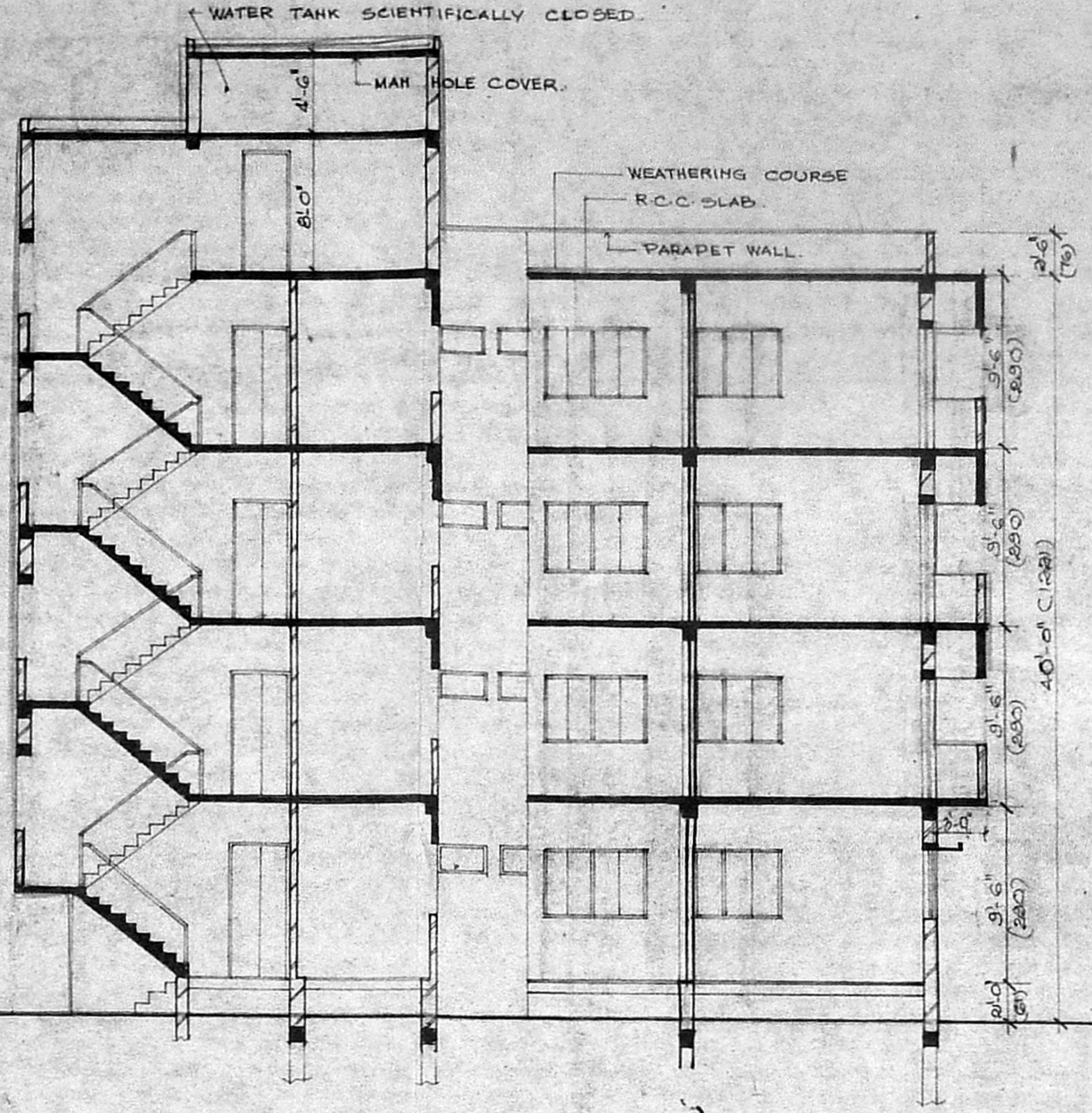

SECTION A - A.

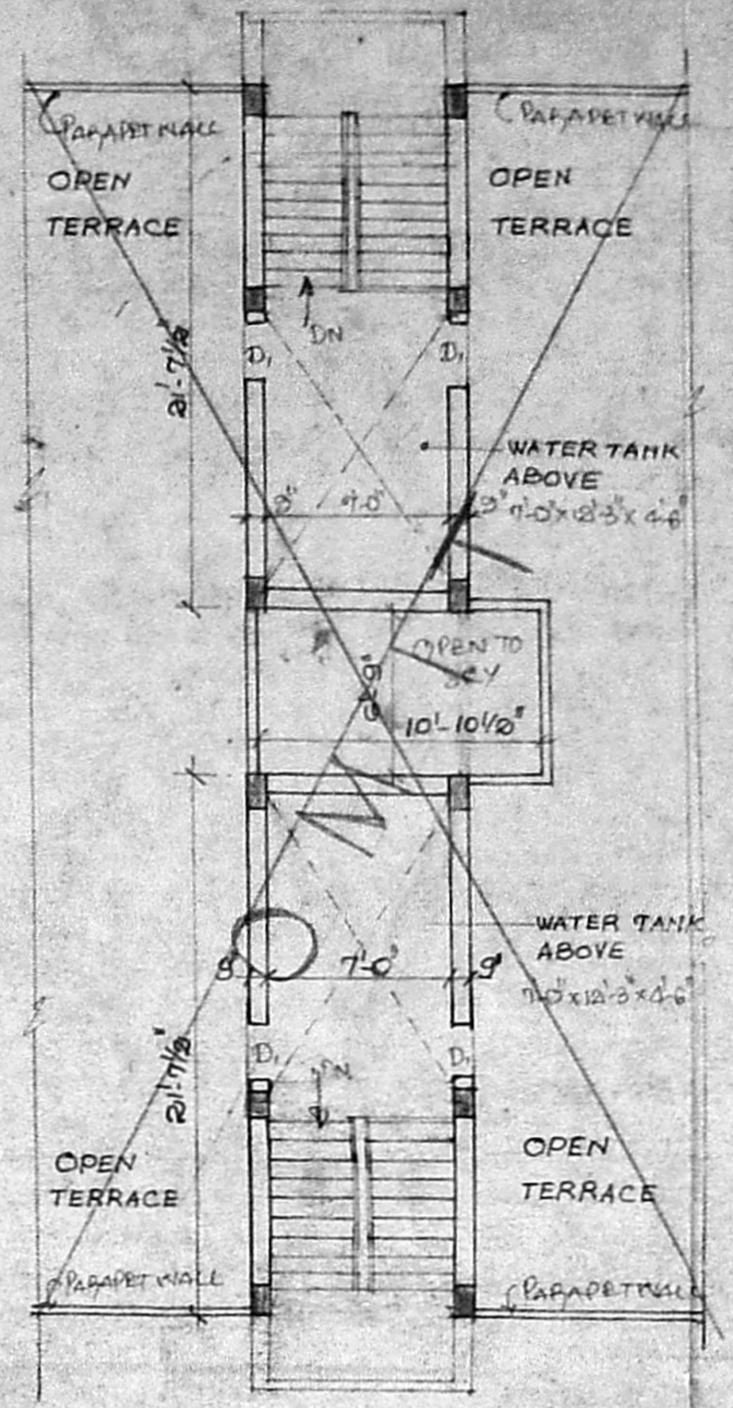

TERRACE FLOOR PLAN

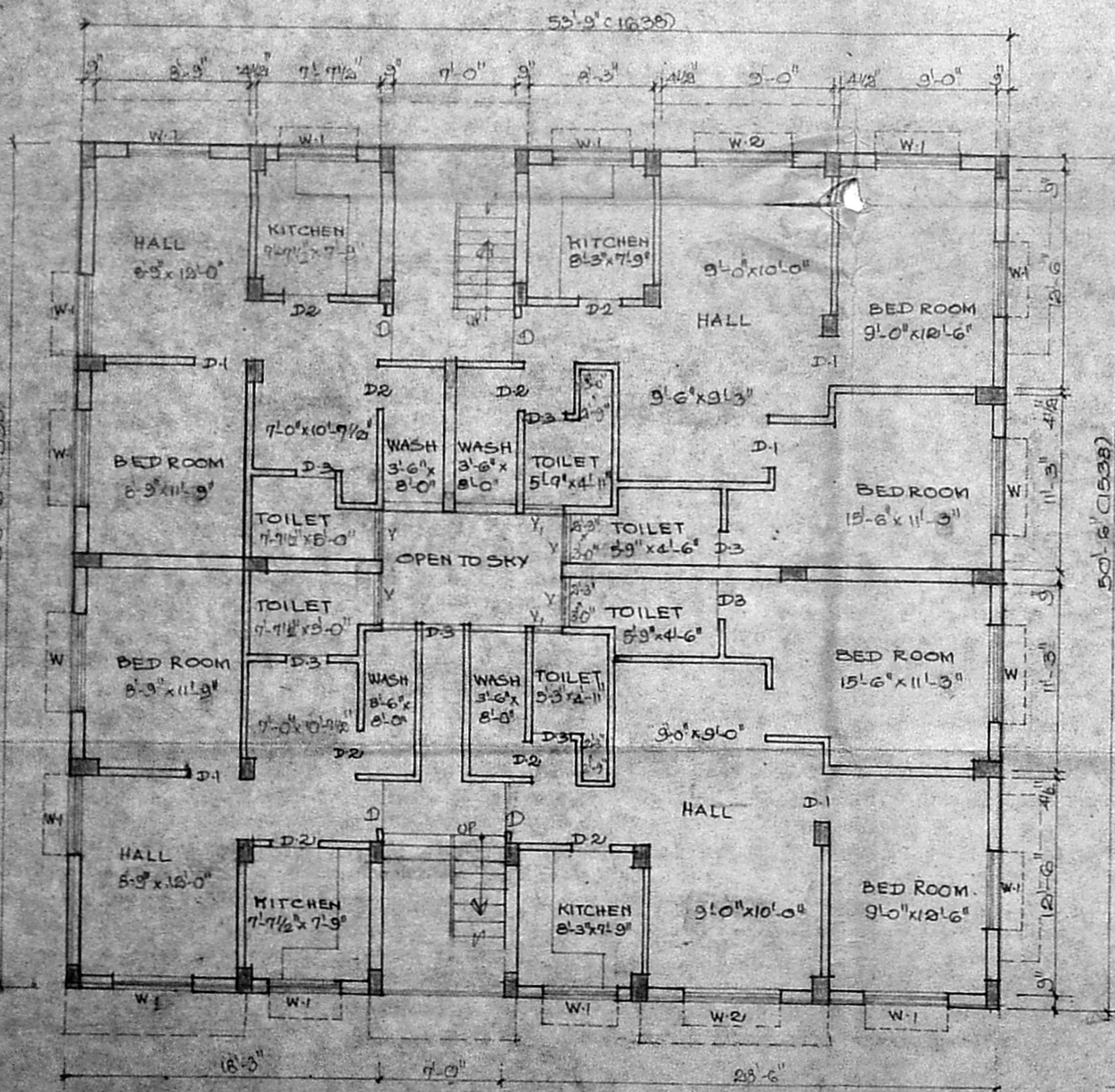

GROUND FLOOR PLAN.

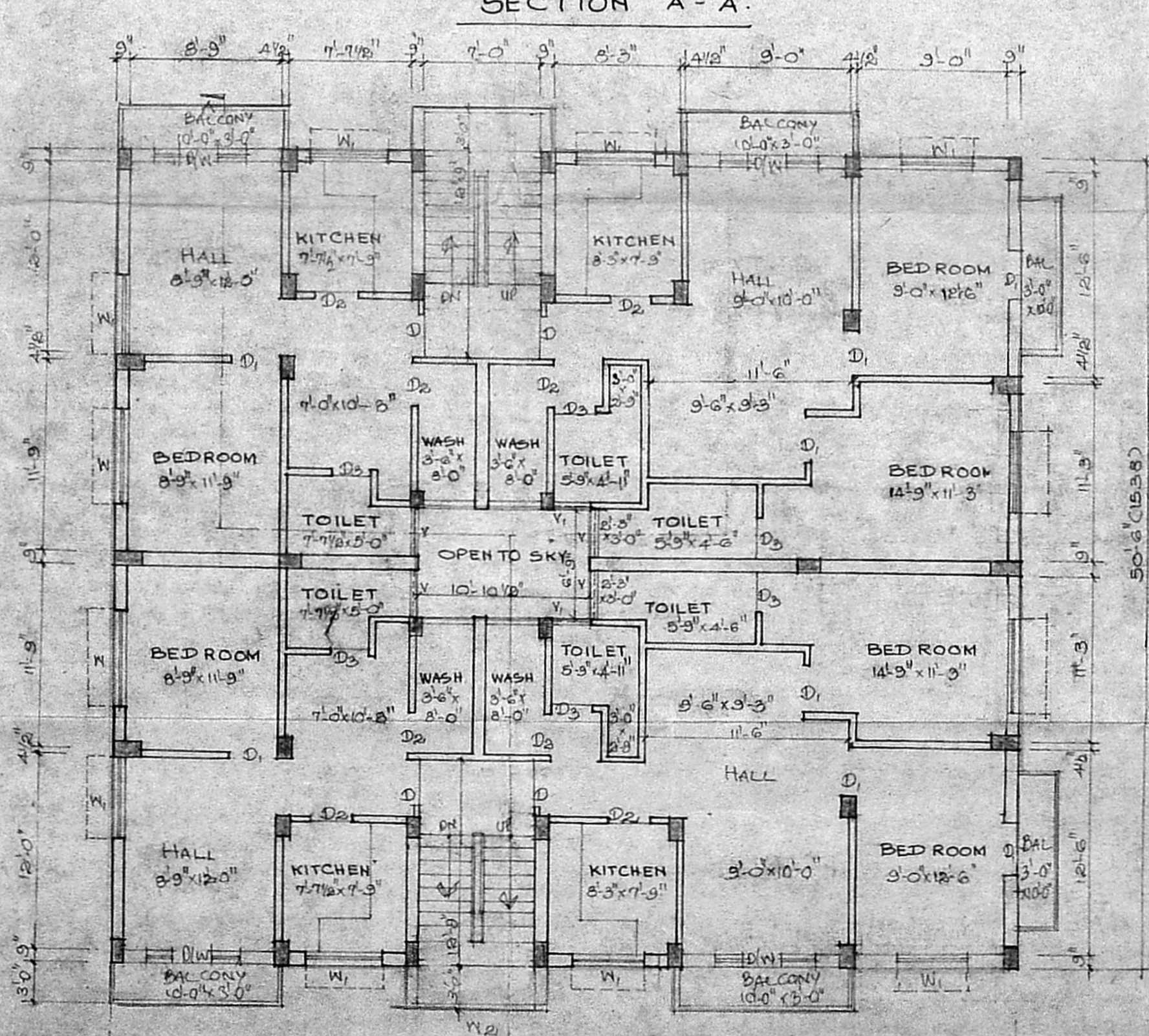

TYP. FLOOR PLAN (FIRST, SECOND & THIRD)

REGULARISATION PLAN OF THE RESIDENTIAL BUILDING AT DOOR NO. 101 G.P.T. ROAD, CHROMPET MADRAS-44.
 R.S. NO. 508/67, 68
 ZAMIN PALLAYARAM VILLAGE SAIDAPET TALUK CHENGELPET DISTRICT.

SPECIFICATION.
 FOUNDATION : R.C.C. 1:4:8 of SAND BK WORK IN CM 1:6.
 SUPERSTRUCTURE BK WORK IN CM 1:6 R.C.C. 1:2:4 FOR LINTELS AND SUNSHADE SLAB.
 FLOORING : R.C.C. 1:4:8 of SAND TOP FINISHED WITH MOSAIC.
 WEATHERING : BRICK JELLY CONC. IN TOP COURSE 1:2 LAID TO SLOPE ARE 3 TOP FINISHED WITH ONE LAYER OF PRESSED TILE IN CM 1:3.
 JOINERY : TEAK WOOD.

SCHEDULE OF JOINERY.

D	DOOR	- 3'-6" x 7'-0"
D1	DOOR	- 3'-0" x 7'-0"
D2	DOOR	- 2'-9" x 7'-0"
D3	DOOR	- 2'-6" x 7'-0"
DW	DOOR CUM WINDOW	- 6'-0" x 7'-0"
W	WINDOW	- 6'-0" x 4'-0"
W1	WINDOW	- 5'-0" x 4'-0"
V1	VENTILATOR	- 3'-0" x 2'-6"
V2	VENTILATOR	- 2'-9" x 3'-0"
V3	VENTILATOR	- 1'-6" x 3'-0"
W2	WINDOW	- 7'-0" x 4'-0"

NOTES.
 • BRACKET DIMENSIONS INDICATES CM.
 • SCALE 1"=8'-0".
 • TERRACE FLOOR PLAN REFER SHEET NO. 4.
 • BLOCK II

COLOUR REFERENCE

PROPOSED WORK	▬
ROAD	▬
BOUNDARY	▬
SEWAGE	▬

OWNER

LICENSED SURVEYOR
 R. BALASUBRAMANIAN
 B.E. (CIVIL), P.D.P.T. & C.P.,
 LICENSED SURVEYOR:
 Class I (Regd. No. 435/88-89)
 Corporation of Madras
 913, POONAMALLEE HIGH ROAD
 OPPOSITE TO NEHRU PARK, MADRAS-84.

[THIS PLAN REVISES THE EARLIER APPROVED PP NO. B/13062/50A/91
 VIDE U.O. NO. B2/15139/90 DT. 13.02.91]

B/15194/61B/93 DT. 102/53

Planning Permit No.
APPROVED
 SUBJECT TO THE CONDITIONS IN THIS OFFICE LETTER.
 No. B1/2355/92 Date 102/53
 FOR MEMBER SECRETARY
 MADRAS METROPOLITAN
 DEVELOPMENT AUTHORITY
 MADRAS - 600 008.

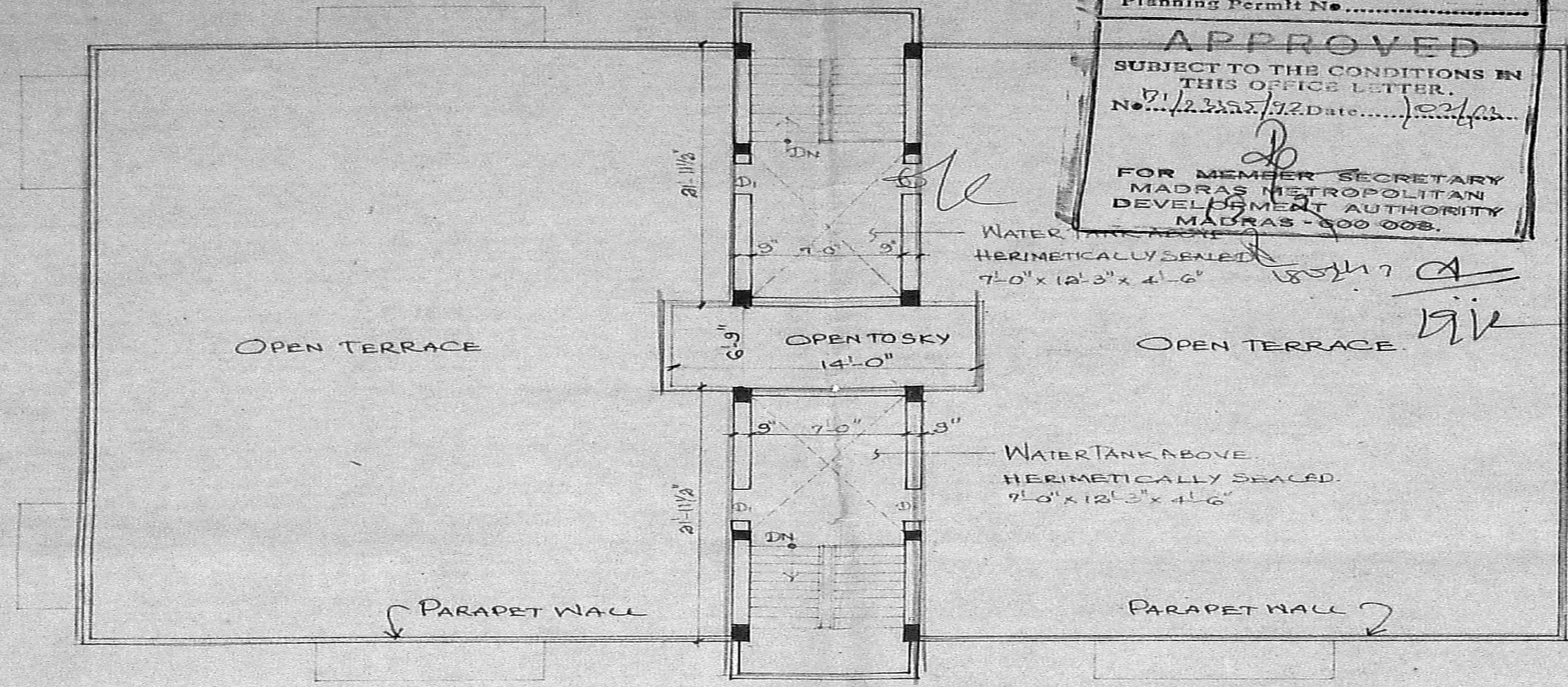

TERRACE FLOOR PLAN (BLOCK I)

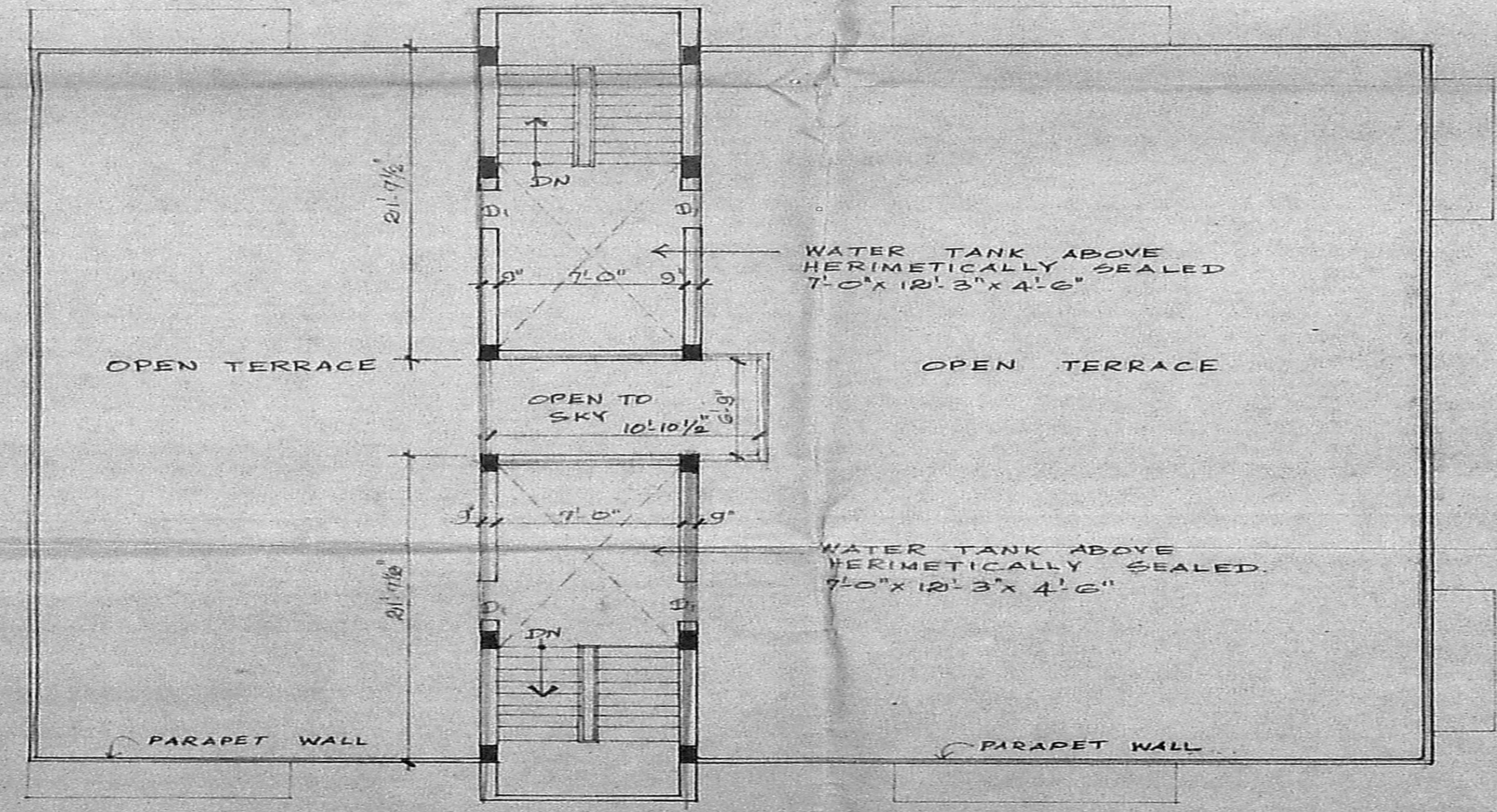

TERRACE FLOOR PLAN (BLOCK II)

④

REGULARISATION PLAN OF THE
 RESIDENTIAL BUILDING AT DOOR NO. 101,
 G.S.T. ROAD, CHROMPET, MADRAS 44
 R.S. NO: 508/67, 68
 ZAMIN PALLAVARAM VILLAGE.
 SAIDAPET TALUK, CHENGELPET DISTRICT.

etc

NOTES:
 SCALE 1"=100' OR 1"=8'-0"

COLOUR REFERENCE:
 PROPOSED WORK :
 ROAD :
 BOUNDARY LINE :
 SEWER LINE :

OWNER:
K. V. RAJAN

LICENSED SURVEYOR:

R. BALASUBRAMANIAN
 B.E. (CIVIL), P-DIP. T. & CP.,
 LICENSED SURVEYOR:
 Class I (Regd. No. 435/88-89)
 Corporation of Madras
 913, POONAMALLEE HIGH ROAD
 OPPOSITE TO NEHRU PARK, MADRAS-84.